

Fred & Trott

Hugh Harvey

C-226-218

C-93-275

A-45-52

Joseph Diver

Peter Harvey

C-93-273

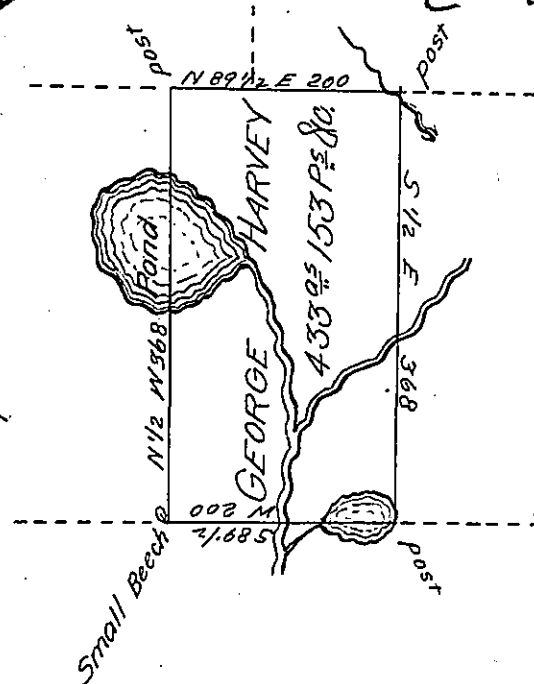

John Whitehead
D-10-163

A Draught of a tract of land called _____ Situate in the County of Luzerne, Adjoin-
 ing Peter Harvey & others surveyed the 29th day of October 1792 for George Har-
 vey in pursuance of a warrant bearing date the 3^d day of April 1792 Containing
 Four hundred thirty three Acres & one hundred & Fifty three perches & the allow-
 ance of Six P. Cent

To Dan^l Brodhead Esq^r }
 Surveyor General

Ant^y Crothers D.S.

IN TESTIMONY that the above is a copy of the original remaining on file in
 the Department of Internal Affairs of Pennsylvania, made
 conformably to an Act of Assembly approved the 16th day of
 February, 1833, I have hereunto set my Hand and caused
 the Seal of said Department to be affixed at Harrisburg,
 this thirty first day of May 1905

James R. Brown
 Secretary of Internal Affairs.